Sara Schabas

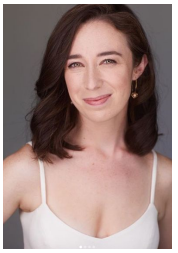

Soprano **– www.saraschabas.com,** sara.schabas@gmail.com
Rue de la Mairie 4, 1207, Genève, Switzerland, +410788891875 (CH), +16472953871 (Canada)

UPCOMING:

First Witch, Belinda^	Dido and Aeneas	Concentus Musicus Wien, Barocktage Melk	2022
Zerlina	Don Giovanni	Highlands Opera Studio	2021
Dormouse	The Garden of Alice (Raum)	Pacific Opera Victoria	2020
Amore, Morgana	Extracts from *Poppea*, *Alcina*	Baroque à Prangins, Switzerland	2020

ROLES:

Dukdukdiya (Hummingbird)	The Flight of the Hummingbird*	Vancouver Opera/Pacific Opera Victoria	2020
Anne Frank	Singing Only Softly*	Loose Tea Music Theatre	2019
Najade	Ariadne auf Naxos	Highlands Opera	2019
Genovieffa	Suor Angelica	Highlands Opera	2019
Marzelline	Fidelio	Toronto City Opera	2018
Krystyna	Another Sunrise	Electric Bond Opera	2018
Henrietta	Bandits in the Valley*	Tapestry Opera	2017
Frasquita	Carmen	Mississauga Symphony	2017
Candace	A Wedding	Aspen Opera Center	2016
Sister Catherine	Dead Man Walking	Dayton Opera	2015
Papagena	Die Zauberflöte	Dayton Opera	2015

* - denotes premiere, ^ - denotes cover

SCENES/COVERS:

Gretel	Hänsel und Gretel	Aspen Opera Center	2016
Pamina	Die Zauberflöte	Dayton Opera	2015
Sophie	Der Rosenkavalier	Aspen Opera Center	2015
Juliette	Roméo et Juliette	Aspen Opera Center	2015

CONCERT/ORATORIO:

G.F. Handel	Messiah	Bach Elgar Choir	2019
G.F. Handel	Messiah^	Concentus Musicus Wien	2019
J. Rutter	Requiem	Oakville Masterworks	2019
Heggie, Ullmann, Taube	Free Concert Series	Canadian Opera Company	2018
Puccini, Donizetti, others	Stratford Sings: Festival Finale	Stratford Summer Music Festival	2018
A. Vivaldi	Nulla in mundo pax sincera	Oakville Chamber Orchestra	2018
G. F. Handel	Messiah	Mississauga Symphony; Oakville Choral Society	2017
J. Brahms	Ein Deutsches Requiem	Hart House Chorus	2017
G.F. Handel	Messiah	Dayton Philharmonic Orchestra	2015
G. Mahler	Symphony No. Four	Castleton Festival Orchestra	2013

COMPETITIONS & AWARDS

Jeunes Ambassadeurs Lyriques, Canada - Laureate - 2020/2021
Toronto Alliance for the Performing Arts - Dora Award - Outstanding Performance by an Individual, Opera Nominee- 2020
Hnatyshyn Foundation - Developing Artist Grant (Canada) - 2019/2020
Metropolitan Opera National Council Auditions - Central Region Finalist & Encouragement Award - 2019
Singing Stars of Tomorrow - Grand Prize Winner, Career Blueprint Award (chosen by Adrianne Pieczonka) - 2018

TRAINING/EDUCATION:

Universität für Musik und darstellende Kunst Wien - 2019
Fall Island Vocal Arts Seminar - 2018
Aspen Music Festival, Mercedes T. Bass Fellow - 2015/ 2016
M. Mus., Voice Perf. (Roosevelt University, Chicago) - 2014
B. Mus., Honours, Voice Perf. (University of Toronto) 2012
Dayton Opera Artist-in-Residence - 2015

CONDUCTORS	DIRECTORS	COACHES	COMPOSERS
Charles Demuynck	Edward Berkeley	Rachel Andrist	Amy Brandon
Stefan Gottfried	Gary Briggle	Luisella Germano	Jake Heggie
Daniel Harding	Valerie Kuinka	Kevin Murphy	Riho Maimets
Lorin Maazel	Richard Margison	Brenda Rein	Benton Roark
Philip Morehead	Michael Mori	Neil Semer	

RELATED SKILLS: intermediate ballet, fluent French and German, conversational Italian, advanced piano/recorder